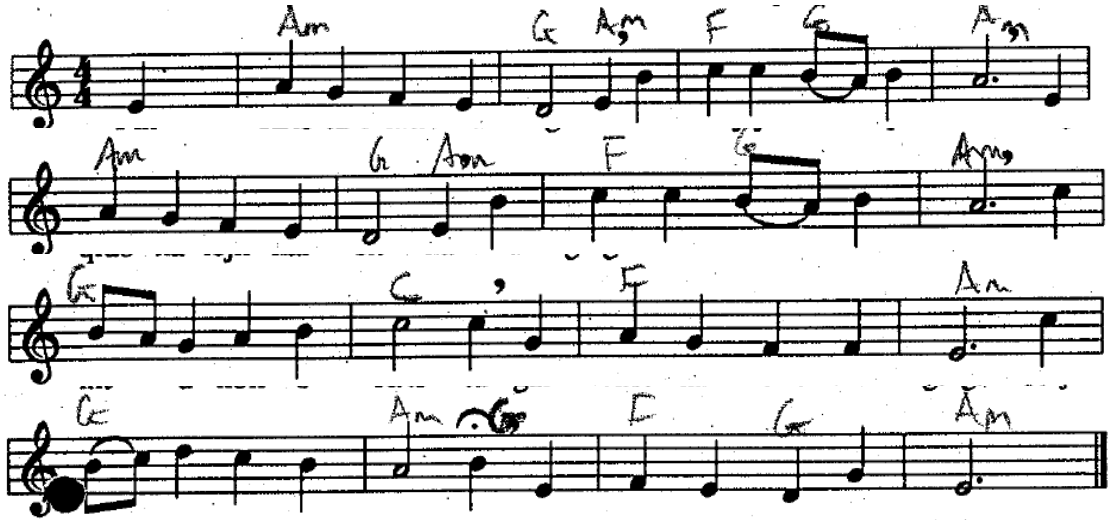O Ras ta' Kristu 504